REV:	DATE	CHANGE DESCRIPTION
1.0	2018-03-22	First Issue
1.1	2019-11-12	修改PCB板，增加PE膜尺寸要求
1.2	2020-2-26	按sensor比例缩小SCA胶尺寸
1.3	2020-7-13	更改版本号
1.4	2021-12-14	更修改厚度及公差
1.5	2023.03.27	改补强厚度

正视图

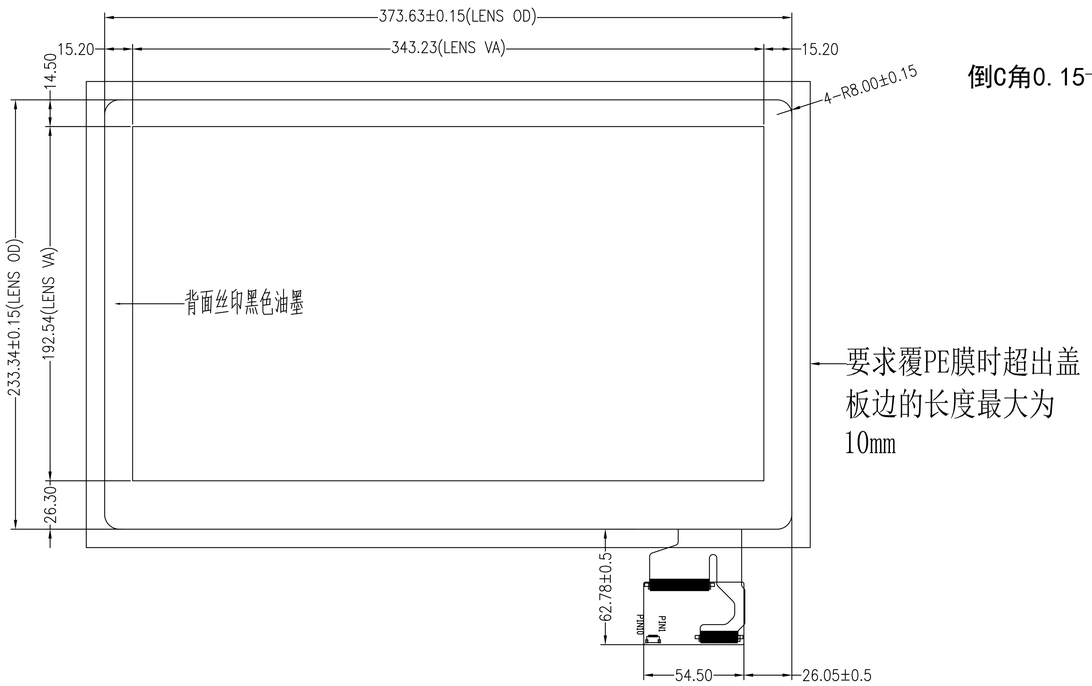

侧视图

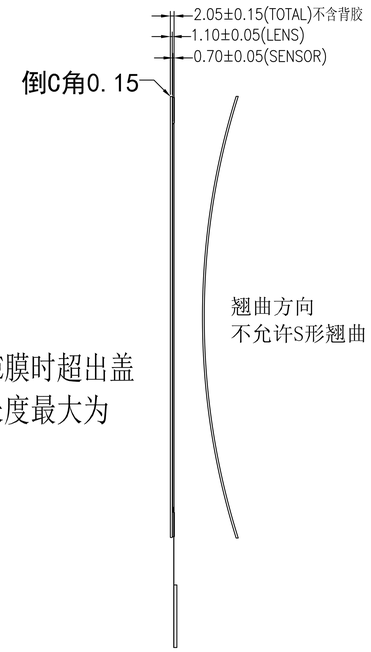

背视图

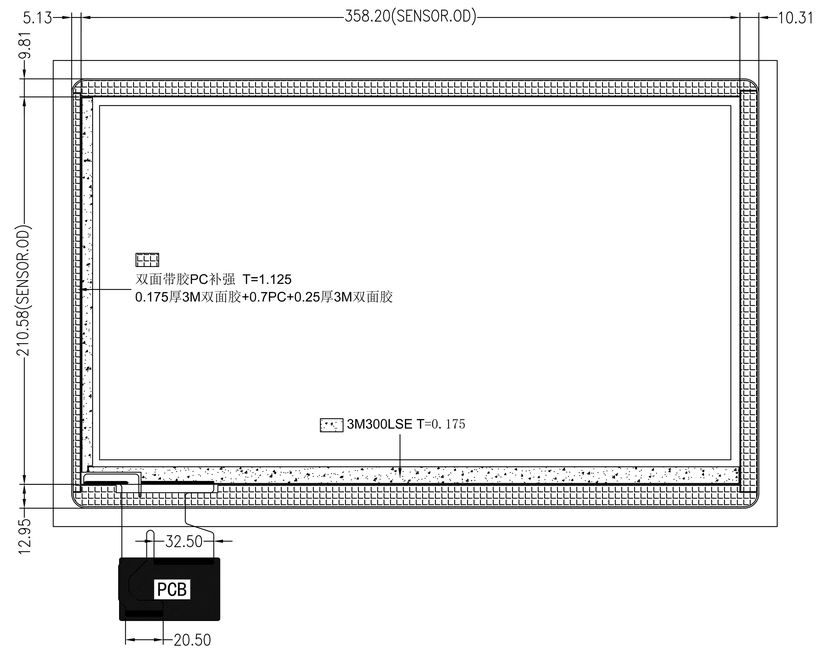

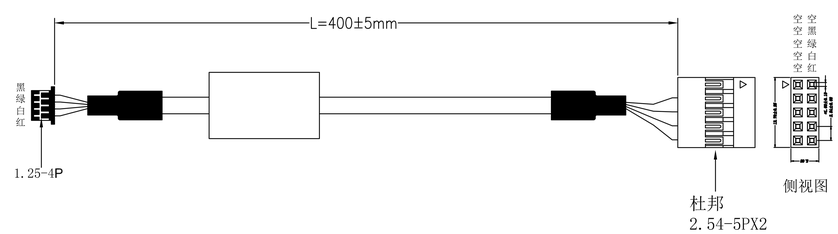

规格参数 Spec.		
1	产品结构类型 Structure	Glass+Glass
2	COVER LENS钢化类型 Strengthening	化学钢化 Chemically
3	COVER LENS表面硬度 Surface Hardness	>6H
4	无油墨处透光率 Transmission	>=86%
5	工作温度 Operation temperature	-10°C ~ 60°C
6	储存温度 Storage temperature	-20°C ~ 70°C

所有产品物料必须满足ROHS和无卤素要求
All materials comply with RoHS & Halogen free requirement

接口类型 Interface	☐ IIC	■ USB	☐ UART			
触控IC型号 Touch IC	ILI2510	通道数 Channels	TX	35	RX	61
供电电压 VDD	☐ 3.3V ■ 5V	通讯电压 IIC Voltage	☐ 3.3V	☐ 1.8V		
SDA, SCL主板上是否有上拉电阻 Resistance on SDA, SCL main-board	☐ 是Yes	☐ 否 No				

USB(4PIN)	
PIN	Definition
1	VCC
2	D-
3	D+
4	GND

IIC	
PIN	Definition
1	GND
2	GND
3	RESET
4	INT
5	GND
6	IIC_SCL
7	IIC_SDA
8	VDD
9	GND
10	GND

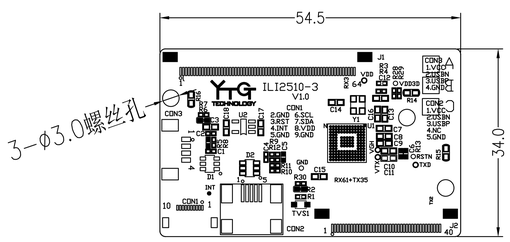

PCB硬板 SCALE 3:1

请客户确认图纸!

确认签名:

DRAW No:	LW-G15005-C12F1-B-D-X	深圳市东方朗云科技有限公司 Shenzhen Longwin Technology Co., Ltd		
DRAWING BY	ZHENG			
CHECKED BY		UNIT: MM	SCALE: 1:1	SHEET: 1/1
APPROVED BY		Unspecified Tolerance: ±0.25		